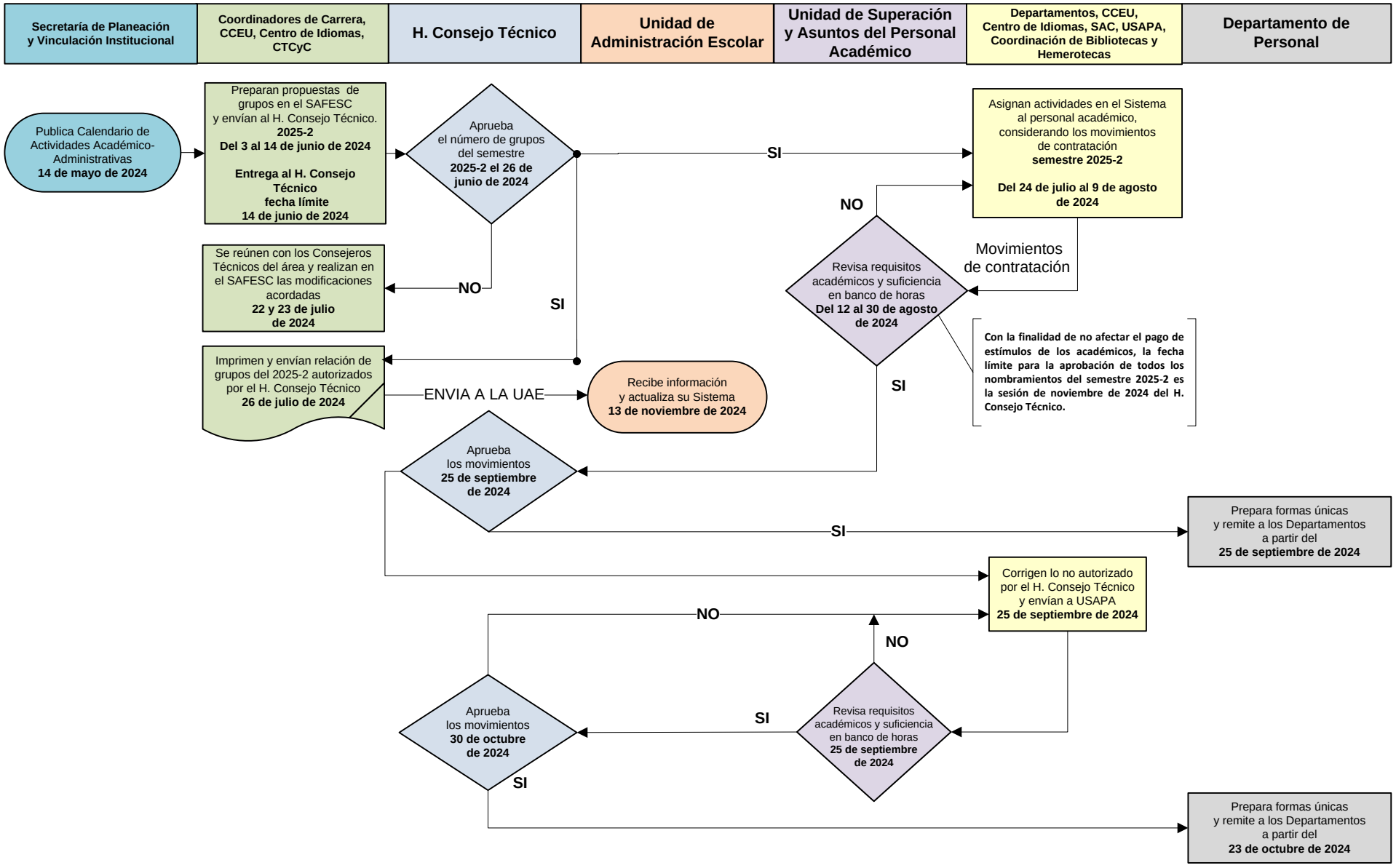PLANEACIÓN DE ACTIVIDADES ACADÉMICO-ADMINISTRATIVAS 2025-2