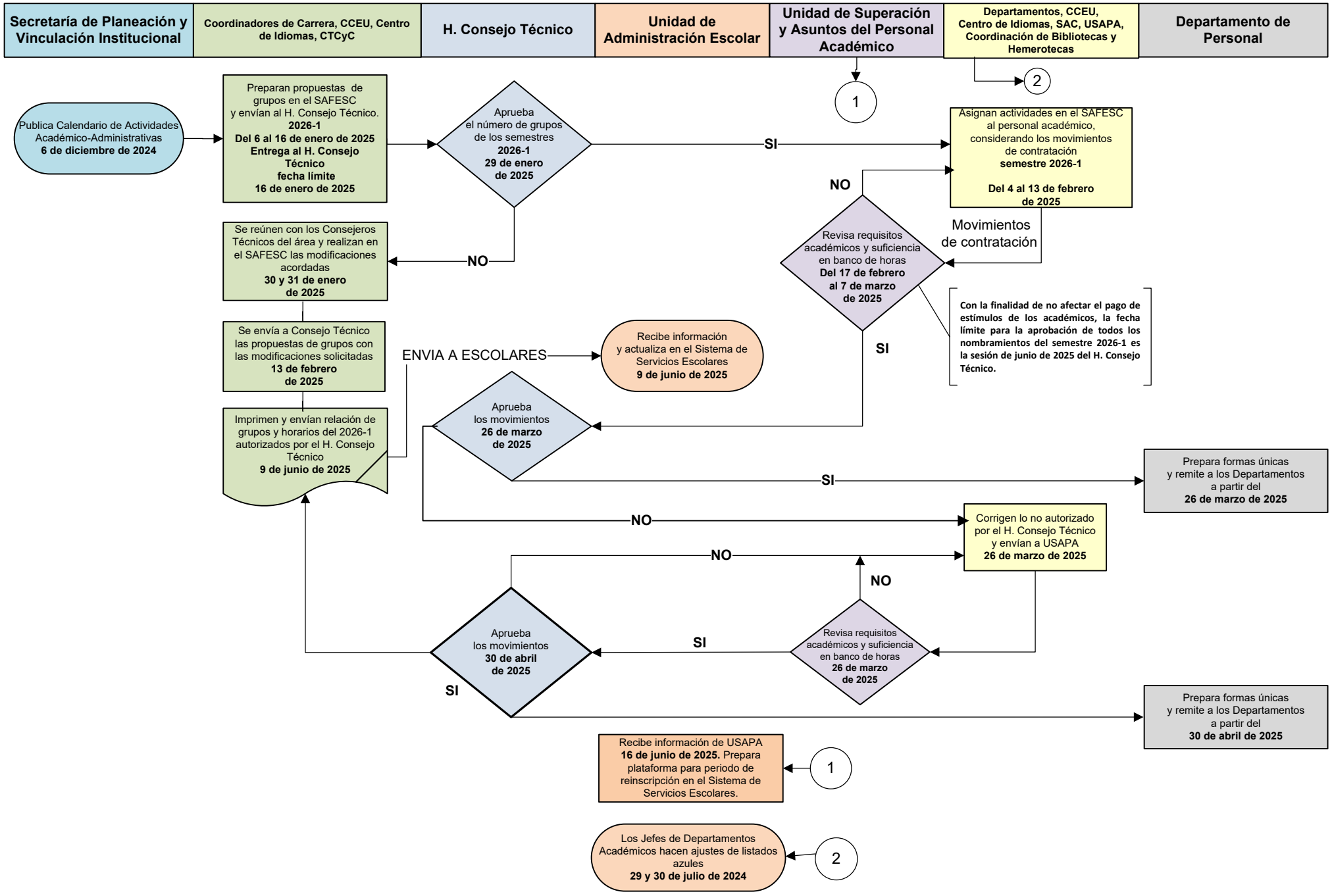PLANEACIÓN DE ACTIVIDADES ACADÉMICO-ADMINISTRATIVAS 2026-1